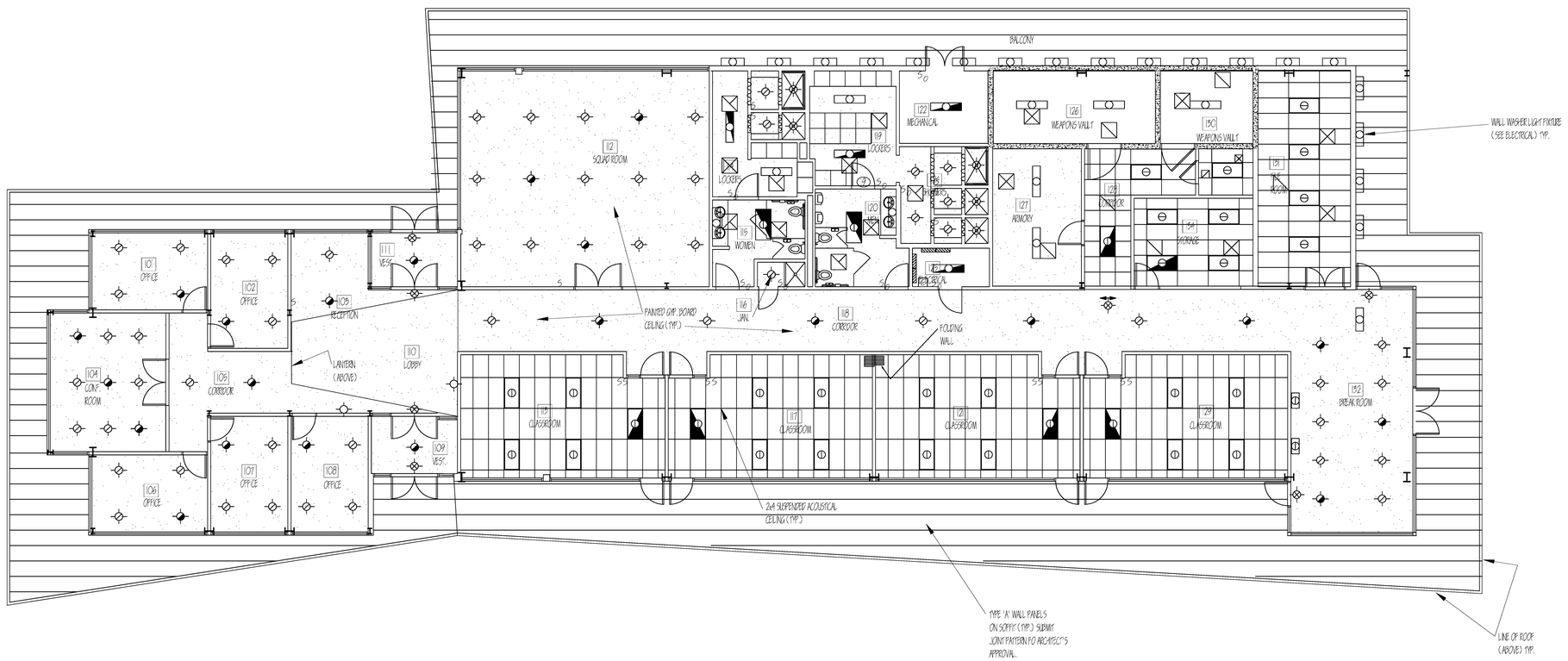

REFLECTED CEILING PLAN

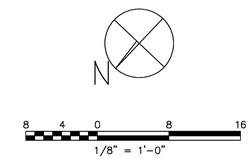

CLARK/DIXON ARCHITECTS
2035 MADISON AVENUE / MEMPHIS, TN 38104
clarkdixonarchitects.com

SHELBY COUNTY SHERIFF'S OFFICE
RANGE OPERATIONS BUILDING
800 DOVECREST
MEMPHIS, TENNESSEE

SEAL

REVISIONS:

DATE:
AUGUST 28, 2012

DRAWN BY:
RLC

SHEET TITLE:
REFLECTED CEILING PLAN

SHEET NO:
A-12