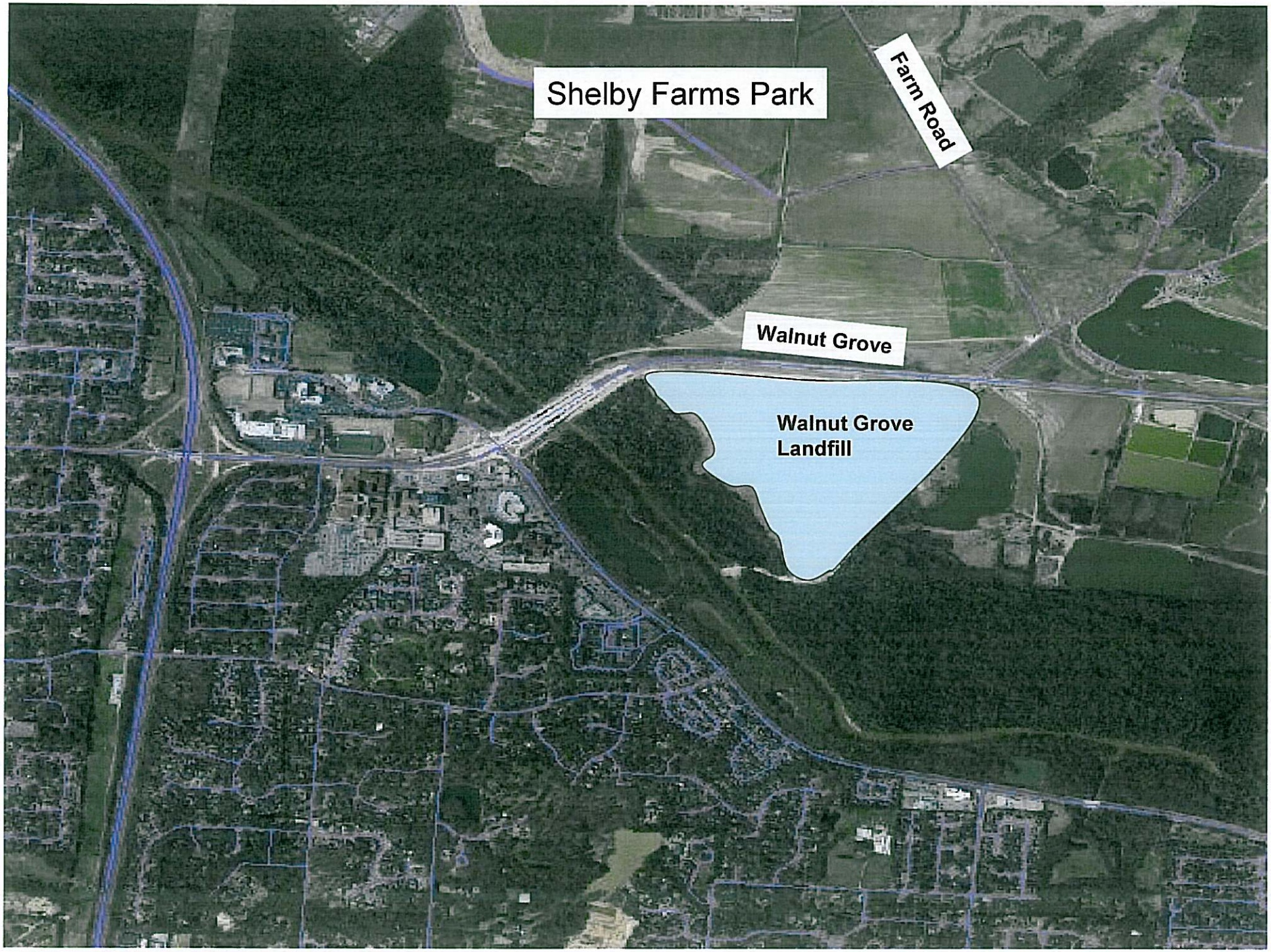
Shelby Farms Park
Farm Road
Walnut Grove
Walnut Grove
Landfill