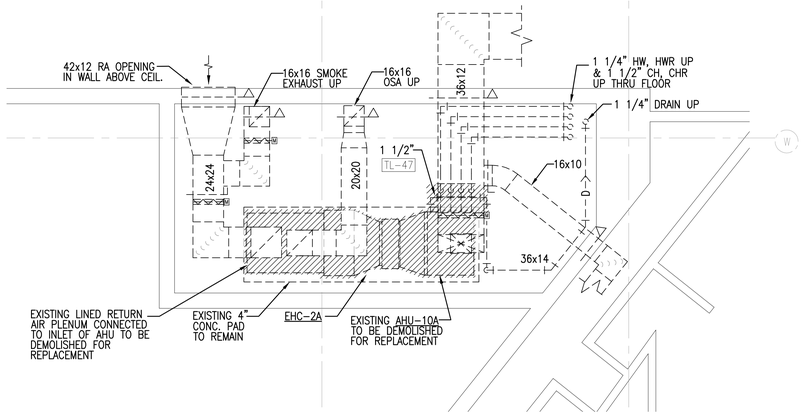

1 PARTIAL TUNNEL LEVEL- AREA "A" - HVAC DEMOLITION
SCALE: 1/4" = 1'-0"
0' 1' 2' 4' 8'
NORTH

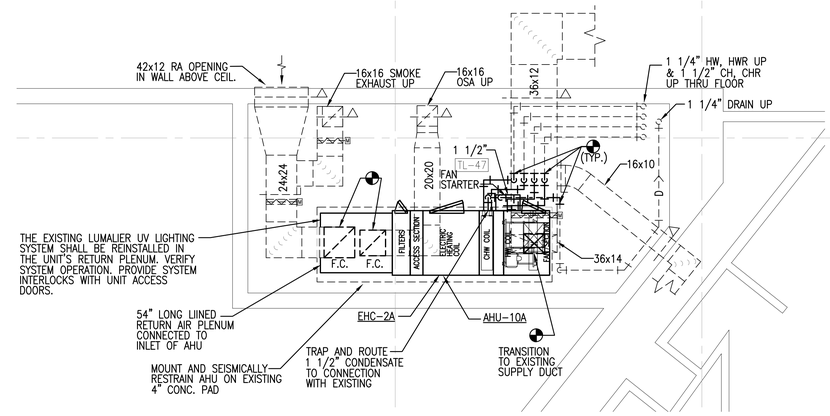

2 PARTIAL TUNNEL LEVEL- AREA "A" - HVAC RENOVATION
SCALE: 1/4" = 1'-0"
0' 1' 2' 4' 8'
NORTH

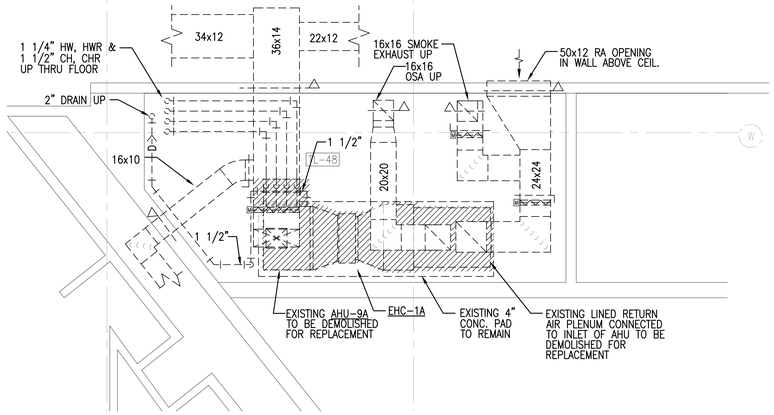

3 PARTIAL TUNNEL LEVEL- AREA "B" - HVAC DEMOLITION
SCALE: 1/4" = 1'-0"
0' 1' 2' 4' 8'
NORTH

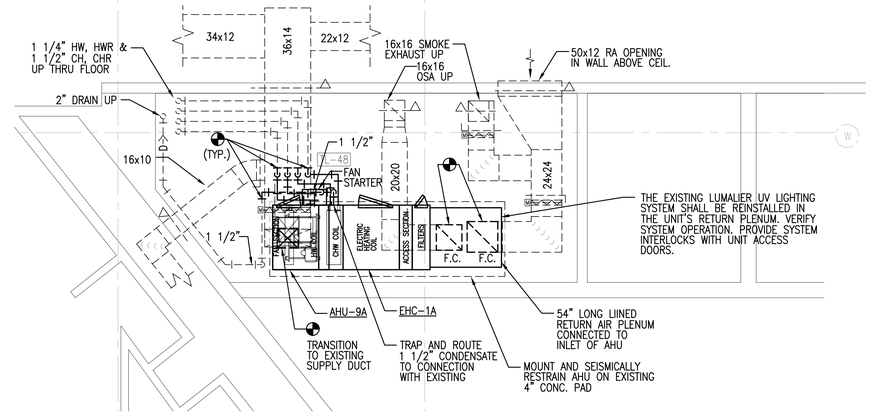

4 PARTIAL TUNNEL LEVEL- AREA "B" - HVAC RENOVATION
SCALE: 1/4" = 1'-0"
0' 1' 2' 4' 8'
NORTH

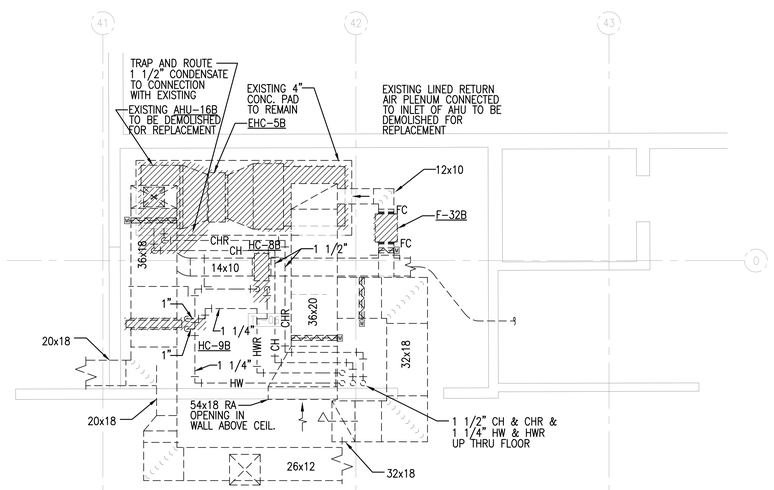

5 PARTIAL TUNNEL LEVEL- AREA "E" - HVAC DEMOLITION
SCALE: 1/4" = 1'-0"
0' 1' 2' 4' 8'
NORTH

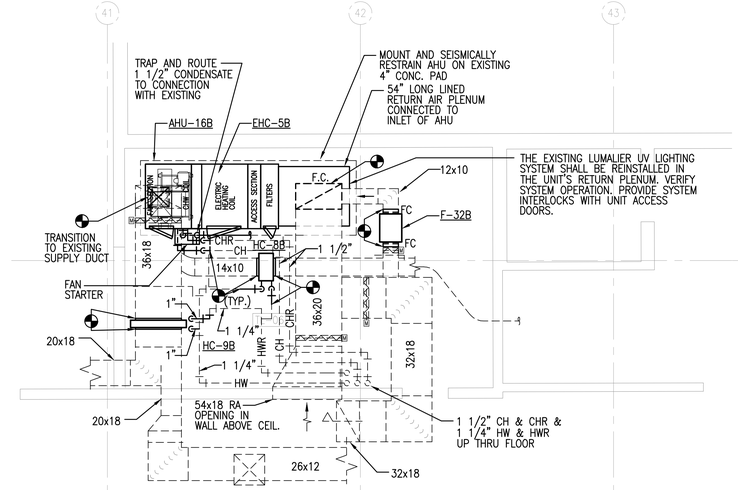

6 PARTIAL TUNNEL LEVEL- AREA "E" - HVAC RENOVATION
SCALE: 1/4" = 1'-0"
0' 1' 2' 4' 8'
NORTH

REVISIONS:

PROJECT #:	24308.00
DATE:	APRIL 10, 2015
DRAWN BY:	EJK
DESIGNER:	JRF
CHECKED BY:	MRB

Pickering
Pickering Firm, Inc.
Facility Design • Civil Engineering • Surveying • Transportation • Natural / Water Resources
6775 Lenox Center Court, Suite 300
Memphis, TN 38115
901.726.0810

OGCB Incorporated
3485 Poplar Avenue, Suite 300
Memphis, TN 38111/901-452-8283
Mechanical/Electrical Consulting Engineers

SBI-000320
HVAC RETROFIT PHASE II
SHELBY COUNTY CRIMINAL JUSTICE CENTER
201 POPLAR AVENUE
MEMPHIS, TENNESSEE 38103

SEAL:

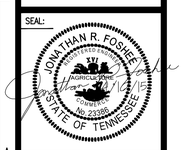

SHEET NUMBER:

M-120T

DESCRIPTION:

PARTIAL TUNNEL LEVEL FLR. PLANS–AREAS A, B AND E – HVAC DEMO/RENOV.

4/7/2015 4:09 PM MKE GLOVER